



## VERTICAL-LIFT FORM

### CUSTOMER INFORMATION:

Customer ID: \_\_\_\_\_

Company Name: \_\_\_\_\_

Contact Name: \_\_\_\_\_

Phone Number: \_\_\_\_\_

Email Address: \_\_\_\_\_

### VERTICAL LIFT:

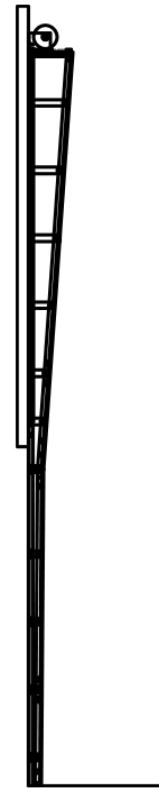

### DOOR INFORMATION:

Width: \_\_\_\_\_ Height: \_\_\_\_\_

Side Room \_\_\_\_\_ Side Room: \_\_\_\_\_  
(Left) (Right)

Floor to Ceiling: \_\_\_\_\_

Commercial

Residential

**TRACK:** 2" 3"

**TRACK/GAUGE THICKNESS:** \_\_\_\_\_

**MOUNT TYPE:** Jamb CSRA TRA

**MOUNT SURFACE:** Wood Steel Concrete

**SHAFT TYPE:** Hollow Solid

### WINDOWS

**Panel:** Short Long **Inserts:** Yes No

**Style Short:** Stockton Stockbridge Cascade

Prairie Waterton

**Style Long:** Stockton Stockton 8 Square Long Cascade

Straight Stockbridge 2PC Arched Stockton

2 PC Arched Stockbridge Long Prairie

**Glass Type:** Plain Obscure Grey Tinted Acid Etched

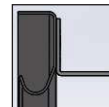

**HORIZONTAL  
ANGLE DOWN & OUT**  
(most common)

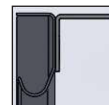

**HORIZONTAL  
ANGLE UP & OUT**

### NOTES:

- Vertical track is typically door height -8"
- 3" track is always 15" radius & 0.97" thick
- 2" track is available in 0.041, 0.051, 0.063, 0.075, & 0.083